

## Assessment-Only Pathway Registration Process and Frequently Asked Questions

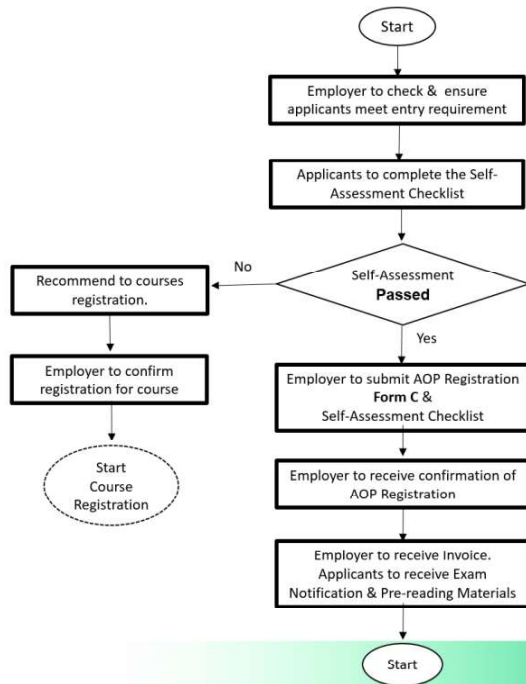

### AOP Registration Process

- **Verify Applicants' Eligibility :** Employer to check and verify applicants' highest qualifications and ensure applicants meet entry requirement.
- **Complete Self-Assessment Checklist:**
  - Employer to request for the Self-Assessment Checklist from HMI Institute for a specific module.
  - Applicants to complete Self-Assessment Checklist.
  - Employer to sign on the checklist as a recommendation for AOP.
- **Check AOP Schedule :** Employer to check and select the AOP exam date.
- **Submit AOP Registration :** Employer to submit AOP registration form, and Self-Assessment Checklist to [inservice.institute@hmimedical.com](mailto:inservice.institute@hmimedical.com) at least 1 month in advance.
- **Receive confirmation of AOP Registration:** Employer will receive the confirmation of AOP registration and exam date at least 3 weeks in advance. Applicants will receive Exam Notification and Pre-reading materials
- **Receive Invoice and Course Notification:** Following successful registration, employers will receive invoices, applicants will receive Exam Notification.

### 1. What is Assessment- Only Pathway (AOP)?

The Assessment-Only Pathway is a streamlined approach designed to assess and recognize the competencies of individuals without requiring them to undergo formal training.

### 2. What is the entry requirement of AOP

Advanced Certificate	<ul style="list-style-type: none"> <li>• Obtained at least a C6 pass at N-Level in any 1 subject or equivalent; OR</li> <li>• Graduate of HMI Institute's WSQ HIGHER CERT IN HEALTHCARE / WSQ HIGHER CERT IN HEALTHCARE SUPPORT (any tracks/specialisations)</li> </ul>
Higher Certificate	<ul style="list-style-type: none"> <li>• Obtained at least a C6 pass at N-Level in any 1 subject or equivalent; OR</li> <li>• Workplace Literacy &amp; Numeracy (WPLN) Level 4 (Speaking, Listening, Reading &amp; Numeracy) and Level 3 (Writing)</li> </ul>

- Basic English proficiency
- Minimum one year's work experience in the current role, or recommended by supervisor for AOP,
- Completion of AOP self-assessment checklist with at least 60% grade.

**3. Who should consider taking the AOP?**

This pathway is intended for candidates who possess significant prior experience, knowledge and skills in a specific healthcare role and is seeking national qualification through assessment rather instead of traditional training program.

**4. Can I request the AOP to be conducted at my premises?**

Yes, AOP examination can be conducted at your premises if suitable for the module and with a minimum of 10 registered applicants.

**5. Can applicants take a combination of full modules and AOP modules?**

Yes, applicants can combine full and AOP modules to receive the full WSQ Higher/Advanced Certificate in Healthcare if assessed as "Competent" in all required modules.

**6. When will I get confirmation of AOP registration?**

Employers will receive confirmation within 1 week upon submission, provided the applicants meeting entry requirement and pass AOP self-assessment checklist.

**7. Can I reserve slots for upcoming AOP module run?**

Yes, registration is on a first-come, first-served basis. Early submission is encouraged for early slot confirmation.

**8. What can I expect after registering for AOP modules?**

Employers will receive invoices, and applicants will receive pre-reading materials & Exam Notifications with exam date and time via email before the exam date.

**9. What is the duration of each AOP module?**

The assessment for each module typically lasts 1-2 hours as per the schedule, though actual timing may vary depending on examination wait times. Applicants are encouraged to allocate at least a half-day session to adequately prepare for the exam.

**10. Are all AOP exam conducted on a single day?**

Yes, exams are conducted on the last day of each module as per the course schedule of each module.

**11. What are the assessment components for AOP modules?**

Assessment components include Oral Questioning, Written Assessment, Practical Performance, or Role Play, with competency required in each for an overall "competent" assessment.

**12. When will the applicants receive the results of AOP and the certificate?**

Results are provided on the assessment day. "Competent" applicants will receive Statements of Attainment (SOAs) within a month, and the WSQ Higher Certificate in Healthcare within a month after completing all required modules.

### 13. How can my staff download their e-Certificate?

After successfully completing the course, your staff will receive guidance on how to download their certificate via email.

- **Singaporeans and Permanent Residents** can access your e-certs from MySkillsFuture Portal within one month upon successfully completing the last required module :  
[https://www.myskillsfuture.gov.sg/content/dam/Help/eCerts\\_Individuals\\_UserGuide.pdf](https://www.myskillsfuture.gov.sg/content/dam/Help/eCerts_Individuals_UserGuide.pdf)
- **Foreign Trainees without Portal ID** can download your e-Certs from the same link & enter HMI Institute's UEN "198804318R" to find the e-Certs:  
<https://www.myskillsfuture.gov.sg/content/portal/en/index.html>

### 14. What will happen if an applicant fails the AOP module assessment?

Failed applicants are encouraged to consider taking the respective course to further strengthen their understanding and skills.

### 15. Can a failed applicant reapply for the AOP?

Each applicant is permitted only one opportunity to apply for the AOP and there is a limit of one attempt allowed for the AOP assessment per module. We encourage all applicants to prepare thoroughly for the assessment to maximize their chances of success.